

CHESTNUT FAMILY HEALTH CENTER

An Adult and Pediatric Community-Based Health Center

Chestnut Family Health Center is committed to delivering comprehensive, high-quality, personal care to our patients. The Center is a program of Chestnut Health Systems, which has been providing services in our community since the early 1970s. All of our physicians, physician assistants, and advanced practice nurses are licensed and dedicated to providing medical care specifically tailored to the needs of our patients and their families.

We strongly believe in preventative medicine and encourage annual physical exams, gynecological care, immunization updates, and cancer screenings. We are always happy to discuss lifestyle issues that may improve our patients' health. Our services are performed and managed by a medical professional in collaboration with other health professionals, and utilize consultation or referrals as appropriate. We promote effective communication with patients and encourage the role of the patient as a partner in health care.



CHESTNUT FAMILY HEALTH CENTER

An Adult and Pediatric Community-Based Health Center

Preventative Services

- Annual wellness exams
- Well child exams
- School/sports physicals
- Employment physicals

Disease Management and Treatment of Acute and Chronic Illnesses

- Asthma
- Diabetes
- Cholesterol
- Hypertension
- Heart disease
- Thyroid
- Infections: sinus, urinary, respiratory
- Sprains/strains
- Allergies
- Primary gynecology (pap tests) and contraceptive counseling

Laboratory

For our patients' convenience, we offer some laboratory services including phlebotomy (blood drawings). These services may be performed during the visit or by appointment when ordered by a Center provider.

Care Coordinator

Our care coordinator will assist in obtaining health care and accessing other community services or benefits.

Behavioral Health Services

For primary care patients who are experiencing life's many challenges, a licensed behavioral health clinician is available for consults and counseling.

Payment/Discount Sliding Fee Schedule

Please visit our website at www.chestnutfamilyhealth.org for a listing of all insurance currently accepted. We ask that patients bring a current medical card to each visit. We will bill Medicaid directly.

Access to a sliding fee schedule is available for patients who do not have an active Medicaid card or are participating in another approved Chestnut program. Chestnut's financial intake staff are happy to meet and review eligibility requirements and establish a sliding fee rate if appropriate.

Office Hours and Locations

702 W. Chestnut St.
Bloomington, IL 61701
Phone: 309.557.1400
Fax: 309.557.1461

50 Northgate Industrial Dr.
Granite City, IL 62040
Phone: 618.512.1919
Fax: 618.512.1920

Monday, Tuesday, Wednesday, Friday, 8:00am – 5:00pm
Thursday, 8:00am – 7:00pm

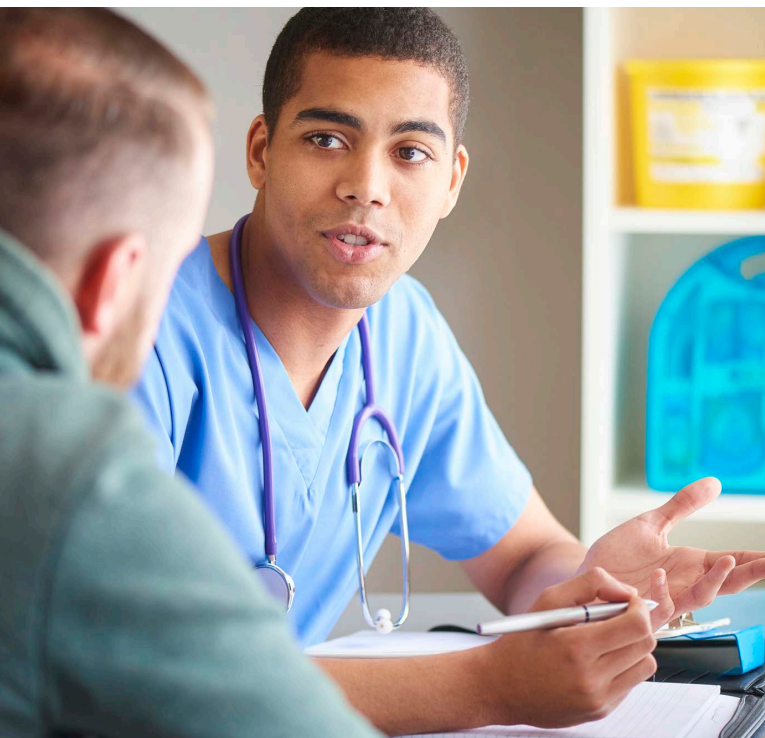

This health center is a Health Center Program grantee under 42 U.S.C. 254b, and a deemed Public Health Service employee under 42 U.S.C. 233(g)-(n). This health center receives HHS funding and has Federal PHS deemed status with respect to certain health or health-related claims, including medical malpractice claims, for itself and its covered individuals.